

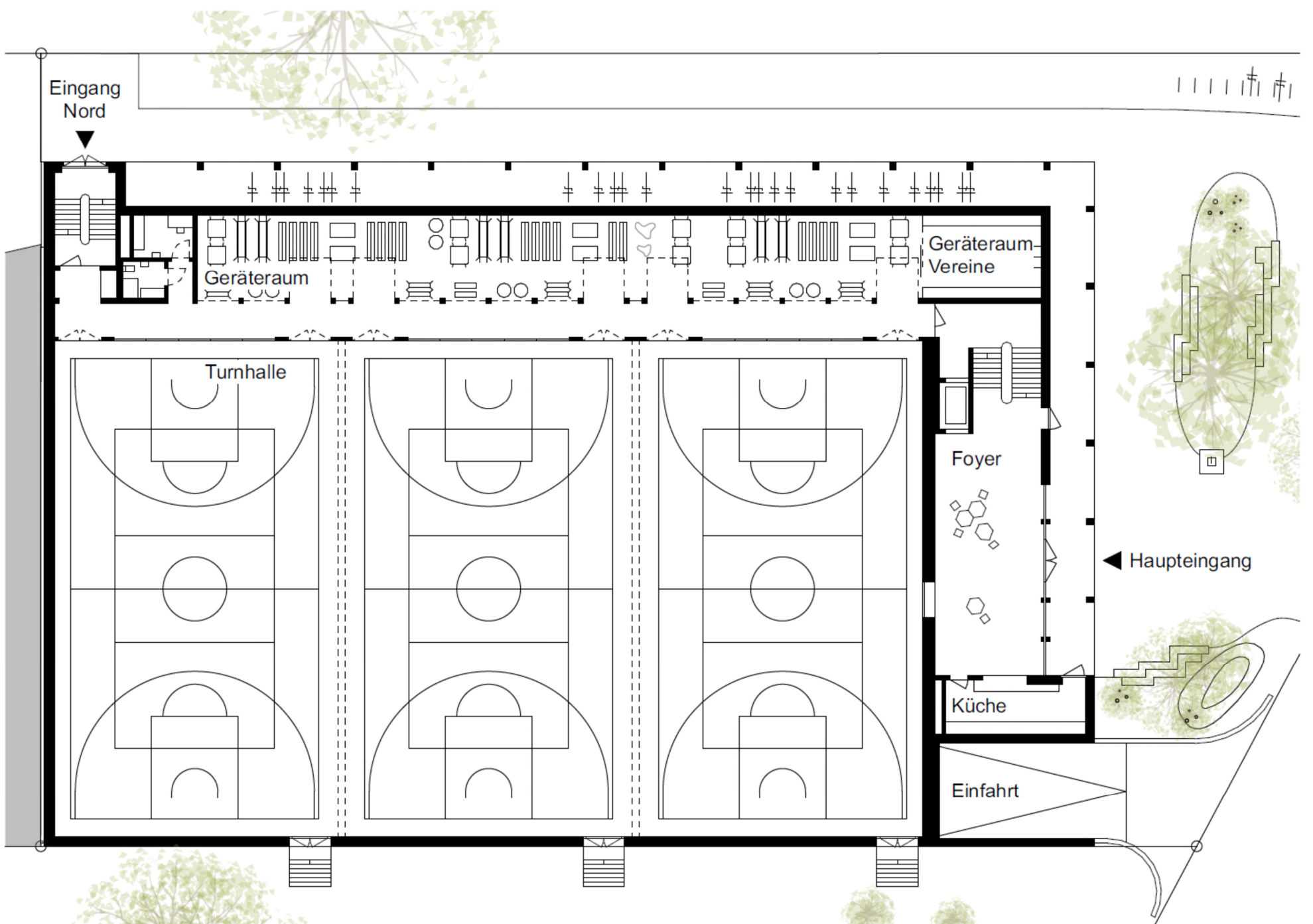

Visualisierung Innenraum der Dreifach-Sporthalle

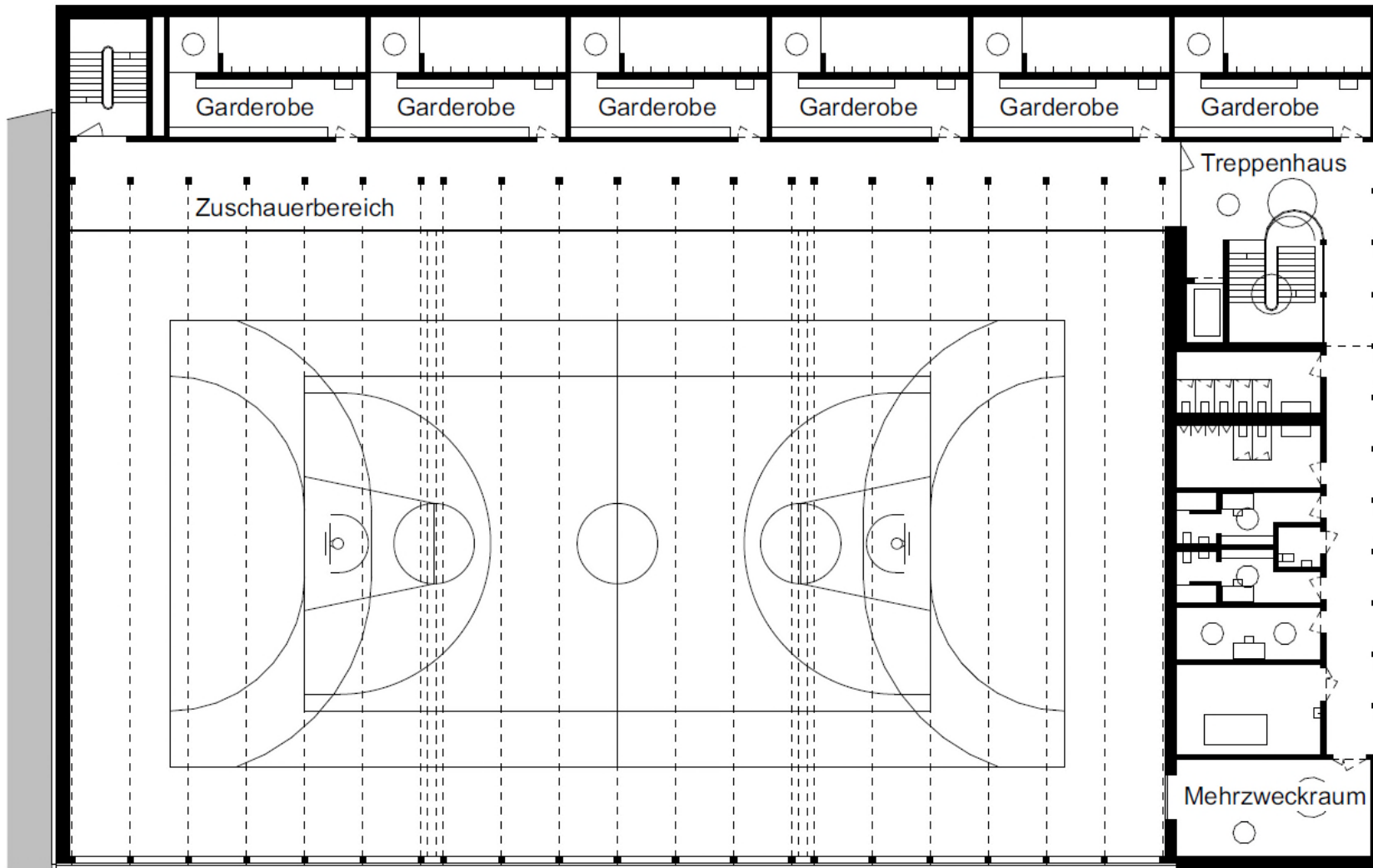

Grundriss Erdgeschoss



Grundriss Obergeschoss

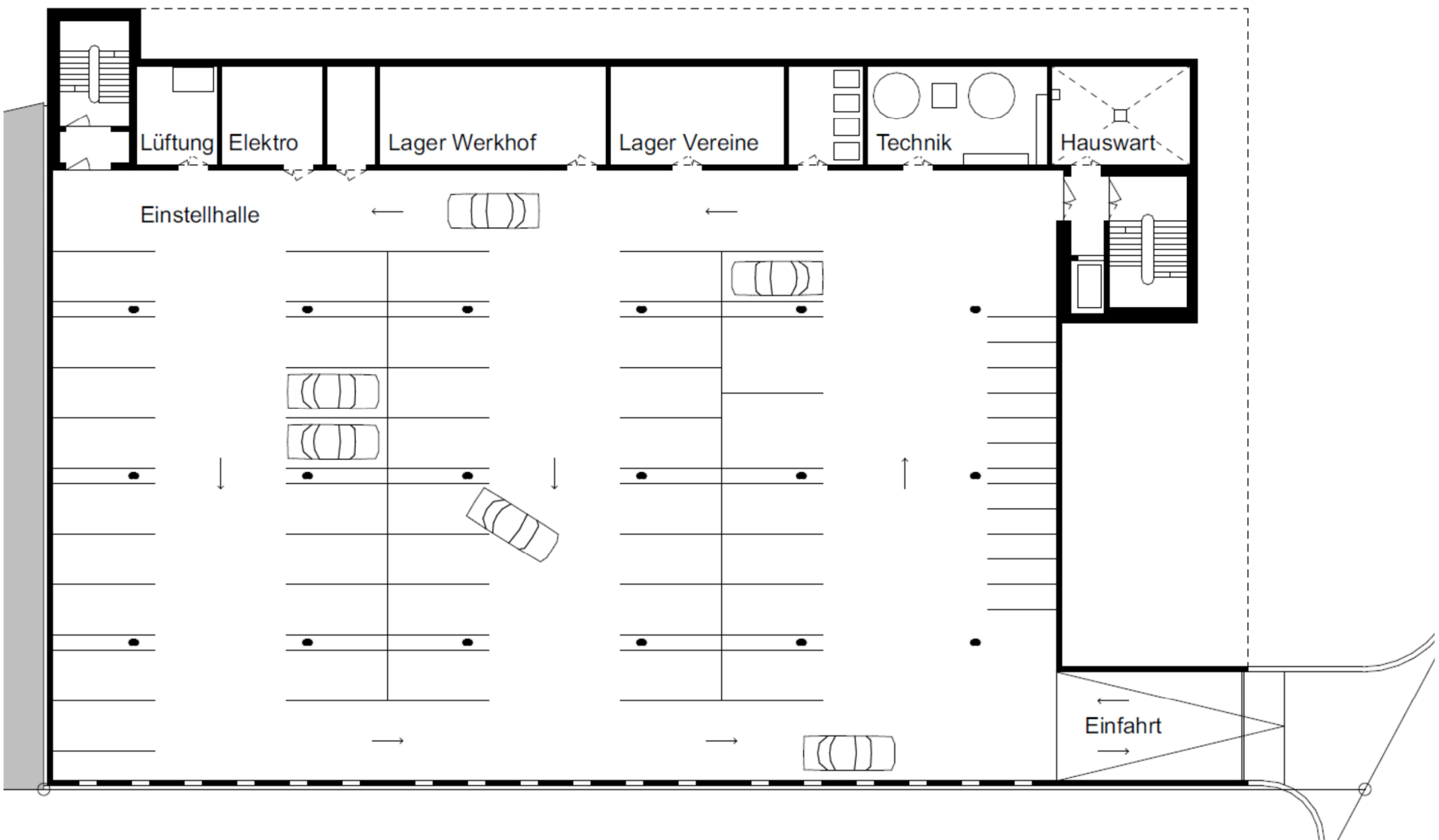

Grundriss Untergeschoss

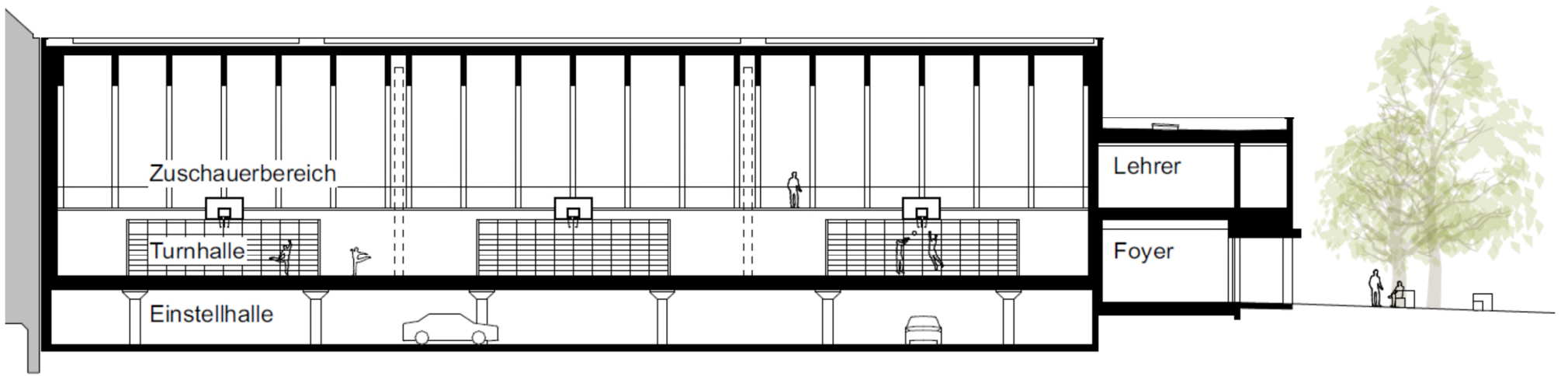

Längsschnitt

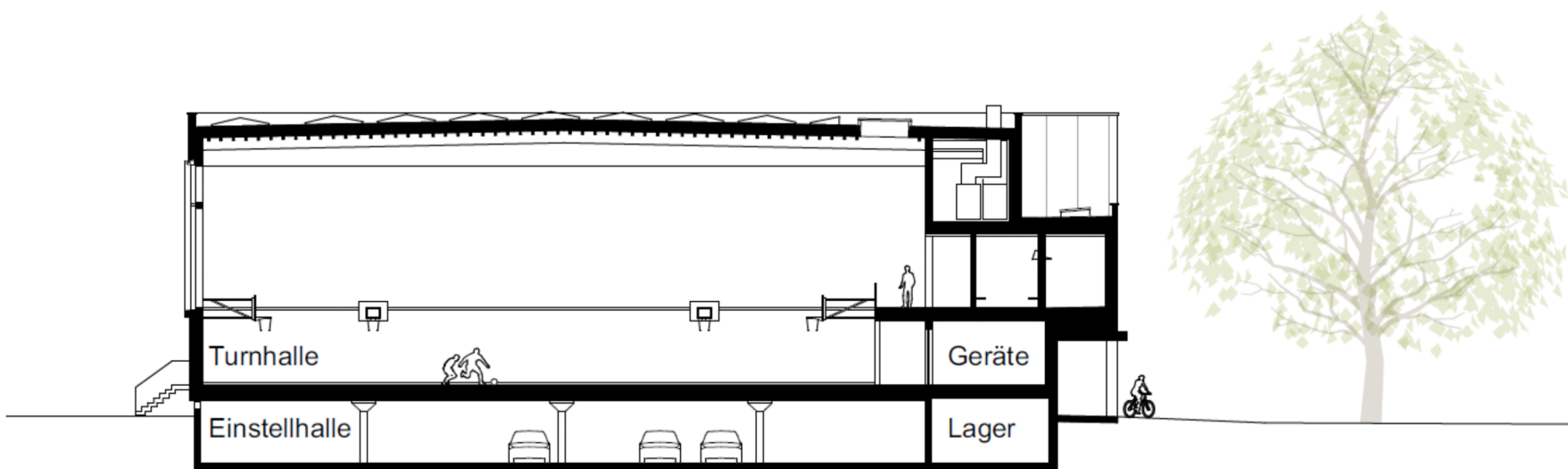

Querschnitt

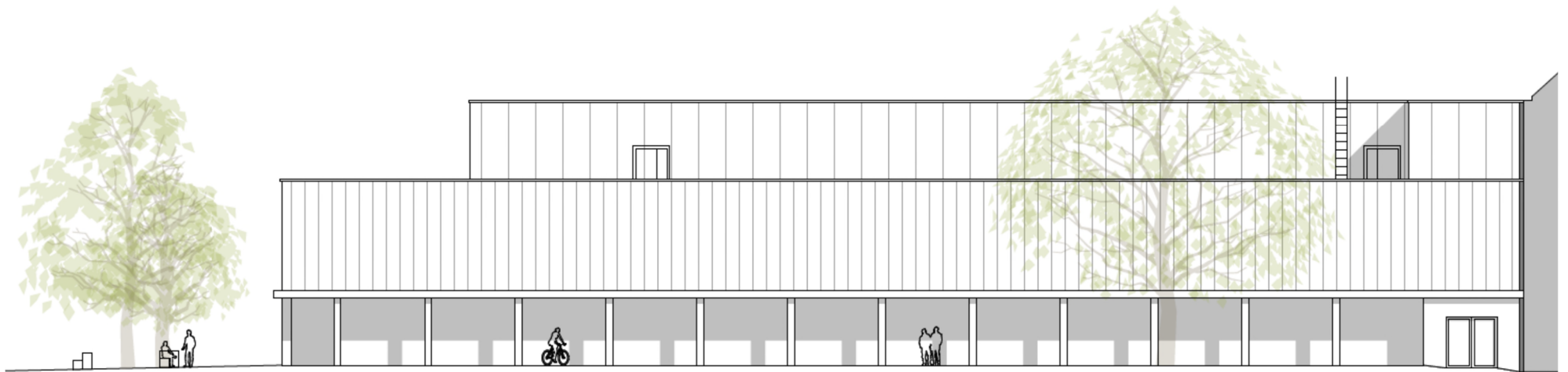

Nordostfassade

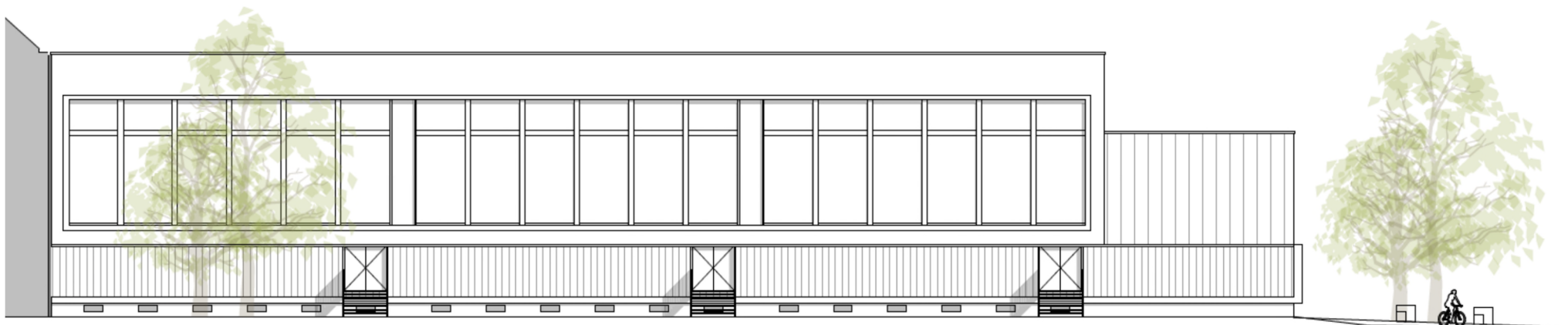

Südwestfassade



Südostfassade (Eingangsseite Forelstrasse)

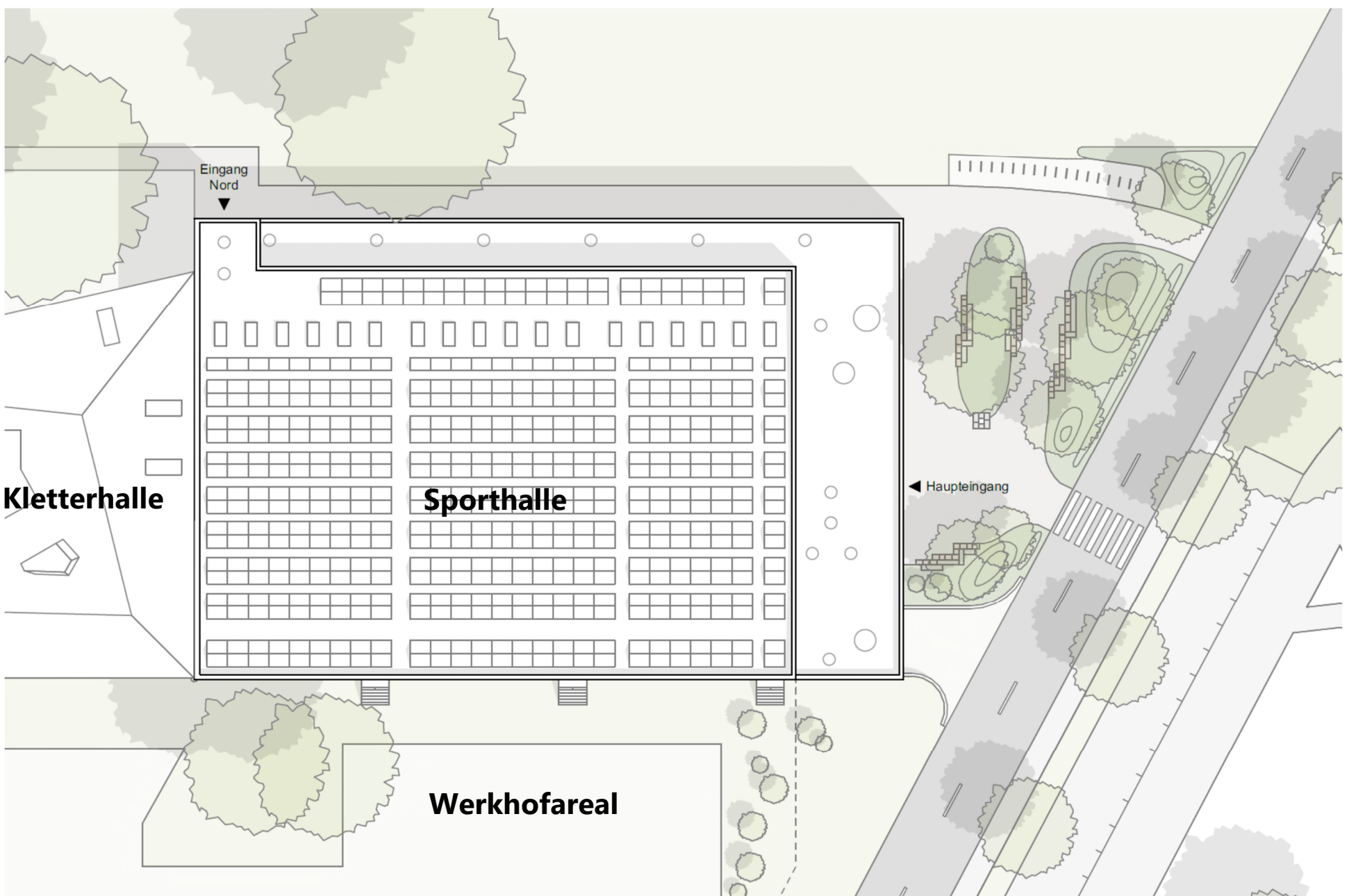

Situationsplan mit Umgebung